

PLAN SHOWING THE PROPOSED FIRST FLOOR CONSTRUCTION, ADDITION TO THE EXISTING G. FLOOR AT DOOR NO. 35, BALARAM ST., MUTHAMIZH NAGAR, PAMMAL, MADRAS. 600075. S. NO. 80, VILLAGEN. 129, SAIDAPET TALUK, CHENGALPATTU DISTRICT.

NOTE: THE EXISTING BUILDING APPROVED BY PAMMAL TOWN PANCHAYAT VIDE B.A. NO. 460/83 F.L. NO. 167/82-80.

SCALE: 1:100 (1" = 8'-0")

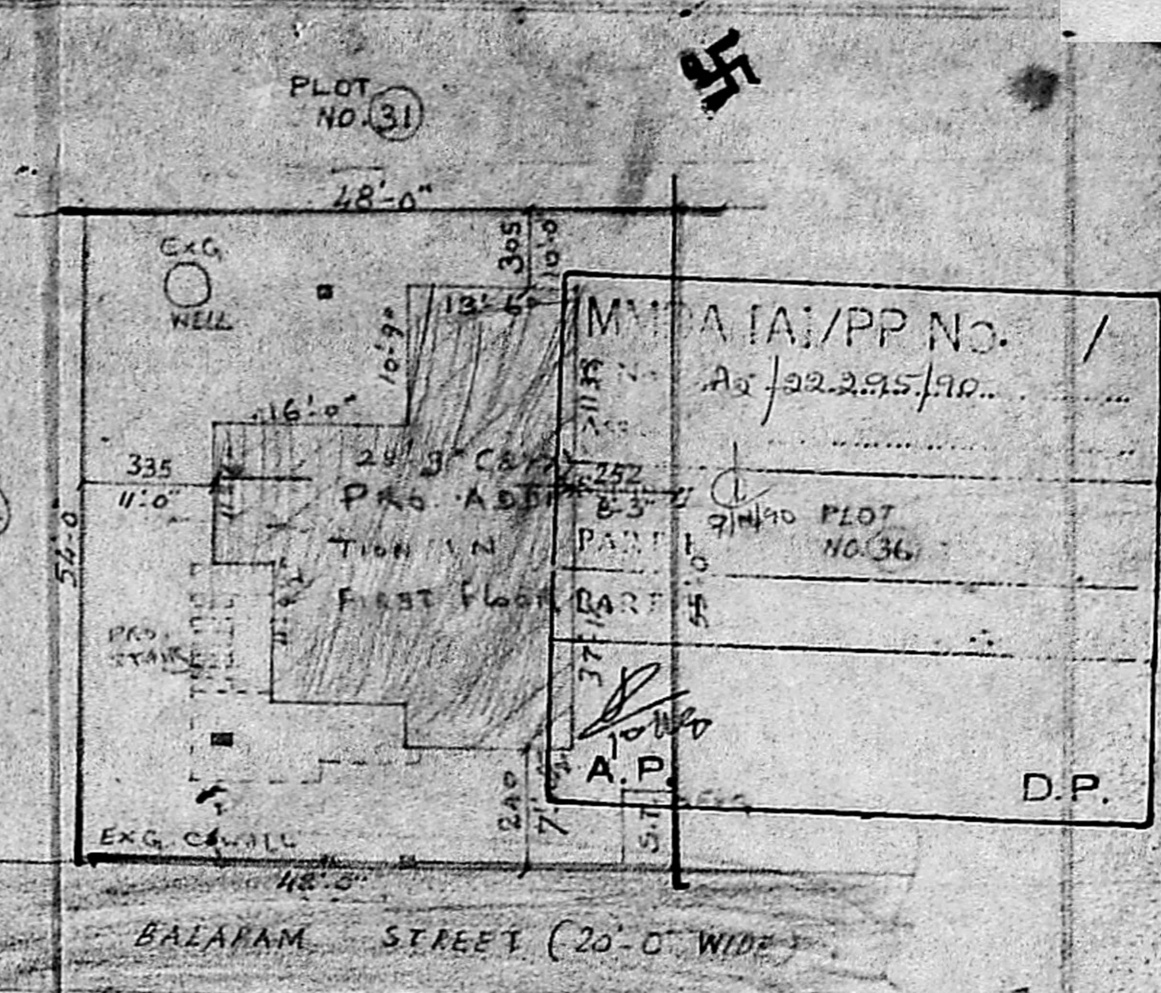

SITE PLAN
SCALE: 1:200
EXTENT: ...

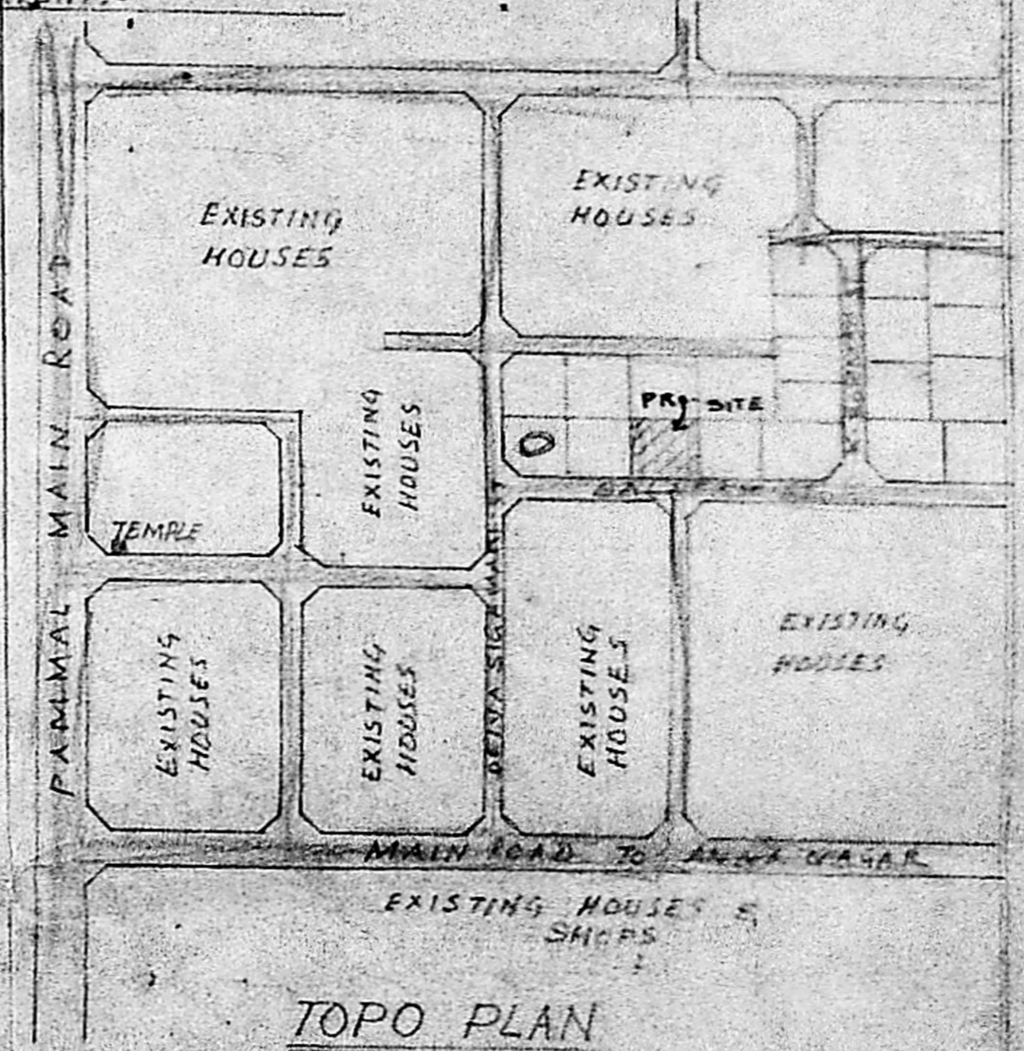

TOPO PLAN

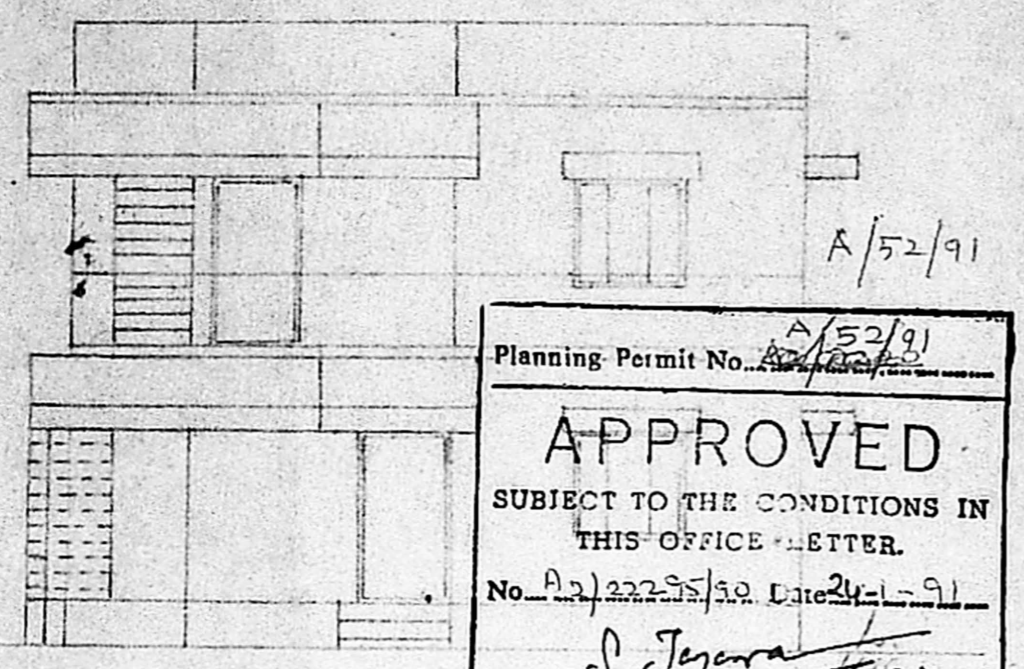

ELEVATION

Planning Permit No. A/52/91
APPROVED
SUBJECT TO THE CONDITIONS IN THIS OFFICE LETTER.
No. A/3/222/85/30 Date 24-1-91
S. Jayaram
FOR MEMBER SECRETARY
MADRAS METROPOLITAN
DEVELOPMENT AUTHORITY
MADRAS - 600 008.

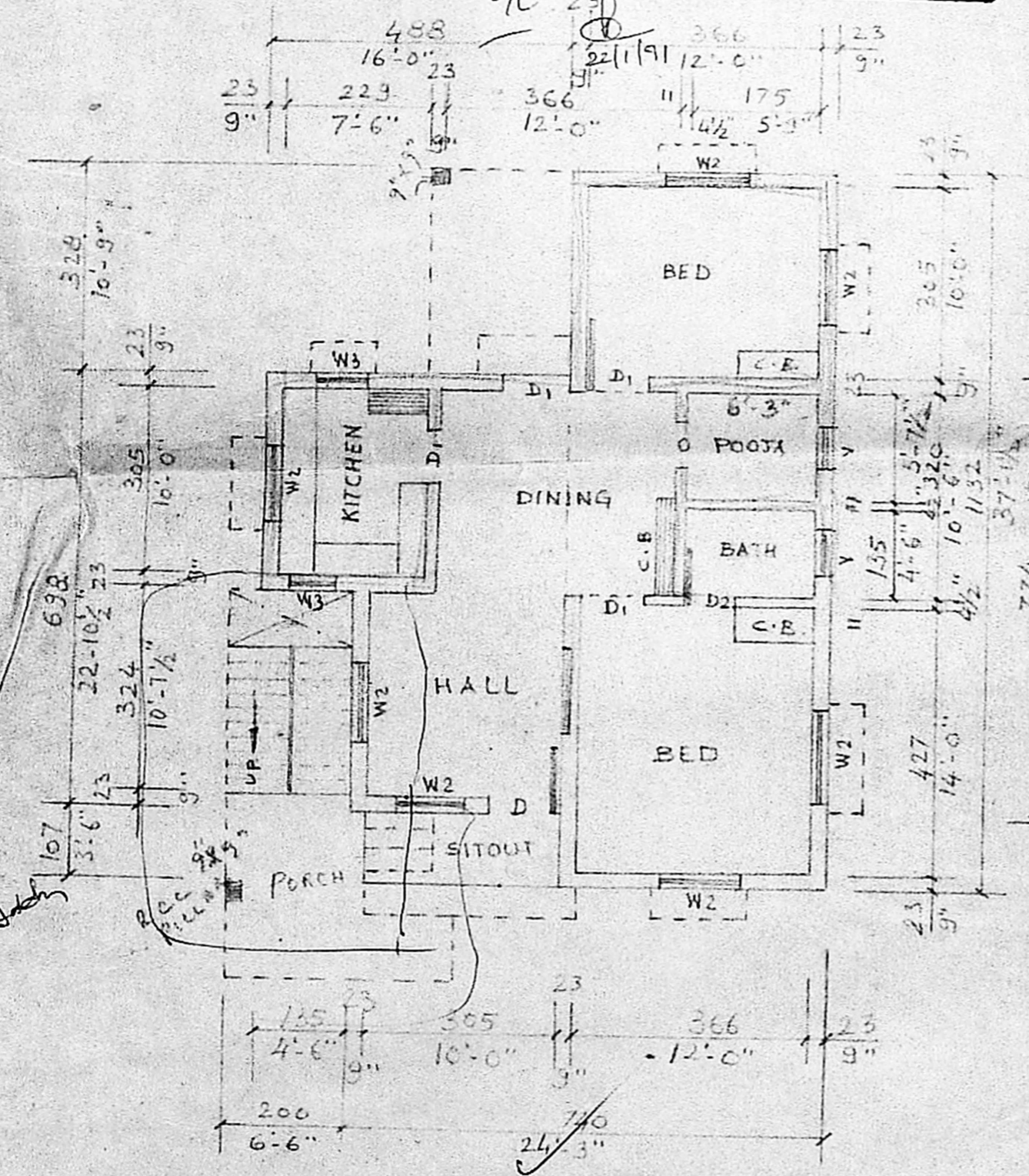
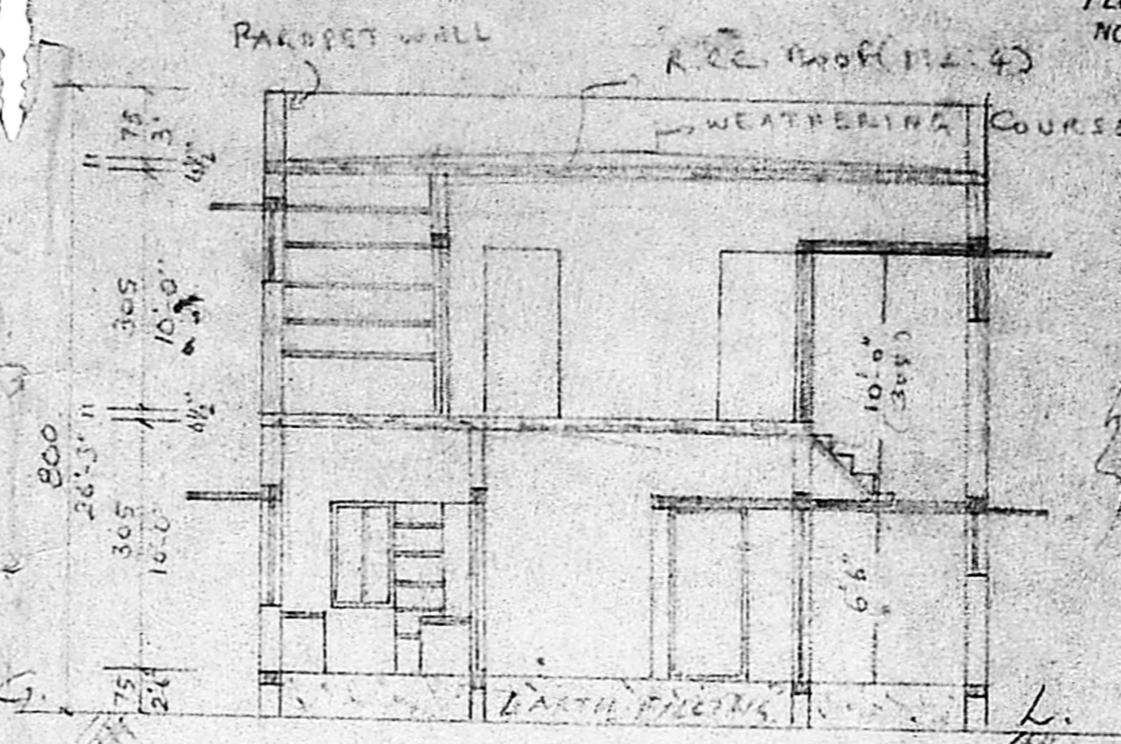

GROUND FLOOR PLAN (EXISTING)
PLINTH AREA: 790 SQ. FT. (73.5 SQ. M)

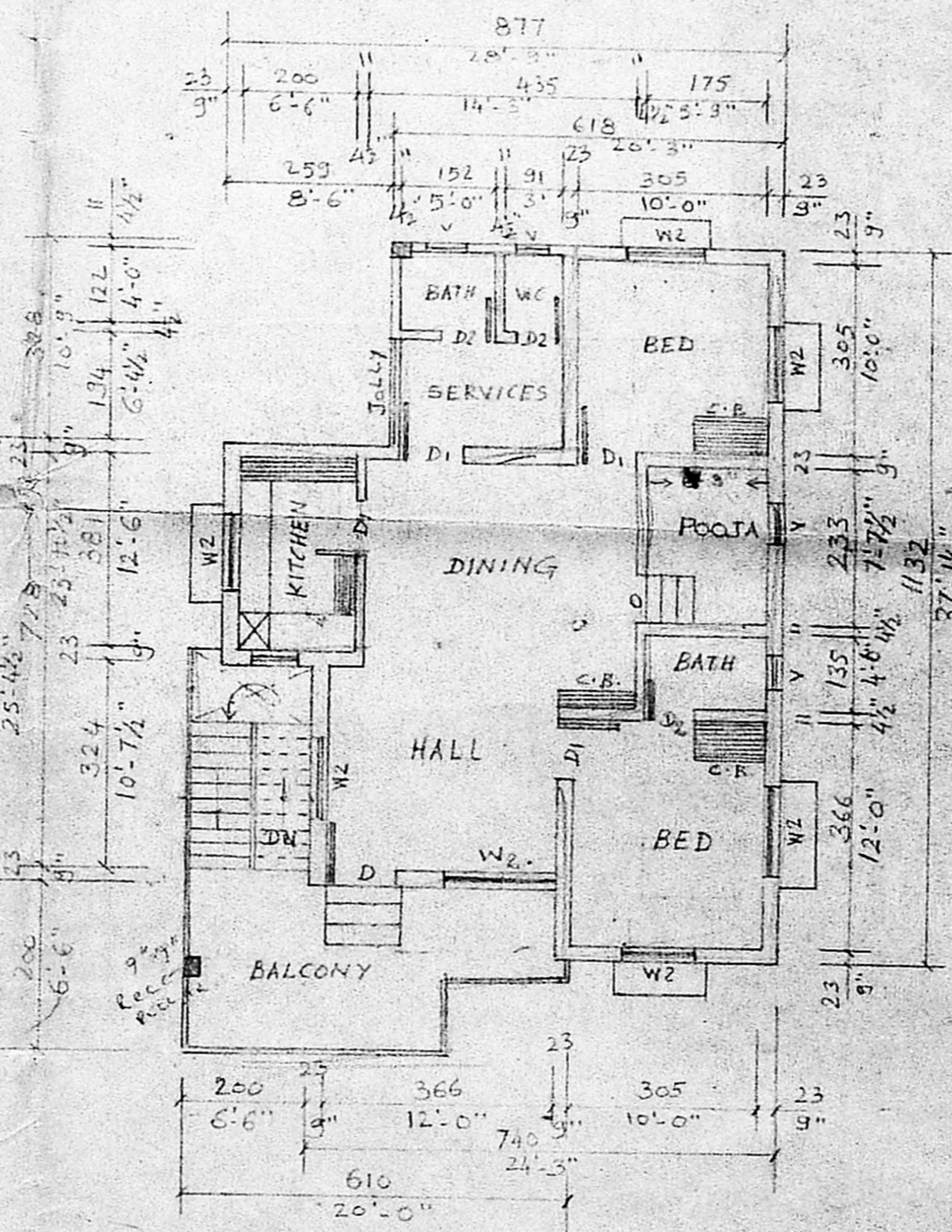

FIRST FLOOR PLAN (PROPOSED)
FLOOR AREA: 920 SQ. FT. (86 SQ. M)

EXTEND -
PLOT AREA 2616 SQ. FT. (243.29 M²)
PLINTH AREA EXG. 790 SQ. FT. (73.47 M²)
PLINTH AREA PRO. 790 SQ. FT. (73.47 M²)
CARPET AREA 320 SQ. FT. (29.6 M²)

- SPECIFICATIONS:**
- 1) RIVER SAND FILLING.
 - 2) FOUNDATION CONC. IN P.C.C. 1:4:8
 - 3) BRICKWORK IN C.M. 1:5
 - 4) PLINTH BEAM, LINTELS, COLUMNS & ROOFSLAB IN R.C.C. 1:2:4.
 - 5) WEATHERING COURSE & FLAT TILES LAYING.
 - 6) PLASTERING IN C.M. 1:3, 1:4
 - 7) FLOORING CONC. IN P.C.C. 1:4:8 AND FINISHED WITH GREY MOSAIC.
 - 8) PAINTING & COLOUR WASHING.
 - 9) ELECTRIFICATION.

- JOINERY:**
- D - TIMBER DOOR - 3'-6" x 7'-0" - 100 x 210
 - D₁ - " " - 3'-0" x 7'-0" - 91 x 210
 - D₂ - " " - 2'-6" x 6'-0" - 75 x 183
 - W₂ - TIMBER WINDOW - 4'-0" x 4'-6" - 122 x 135
 - W₃ - " " - 2'-0" x 3'-0" - 60 x 91
 - V - R.C.C. JOLLY VENT. - 2'-0" x 1'-0" - 60 x 30

- EXISTING
- PROPOSED
- BOUNDARY
- ROAD

15. M. S. S.
SIGNATURE

P. MANOHARAN, D.C.E.
LICENCED SURVEYOR & CONSULTING ENGINEER
Alanour Municipality & Tambaram Municipality
41, Chulambaram Street, BHARATHI PURAM, CHROMEPET, MADRAS-44
LICENCED SURVEYOR